

# **Release Notes**

## **Integris 6.90.21**

Date: August 2009

Department of Education and Training

Western Australia

# Contents

## Release Details

	<b>Page</b>
Student Medical Details	3
Medical Reports	4
Student Update Form	5
Ad Hoc Reporting	5
Subject Parameters	6
Staff Details – New External Roll	7

# Student Medical Details

Two new fields have been added to the Medical tab of the Student Details window. These allow the expiry dates for the Medicare Number and Health Care Card to be recorded.

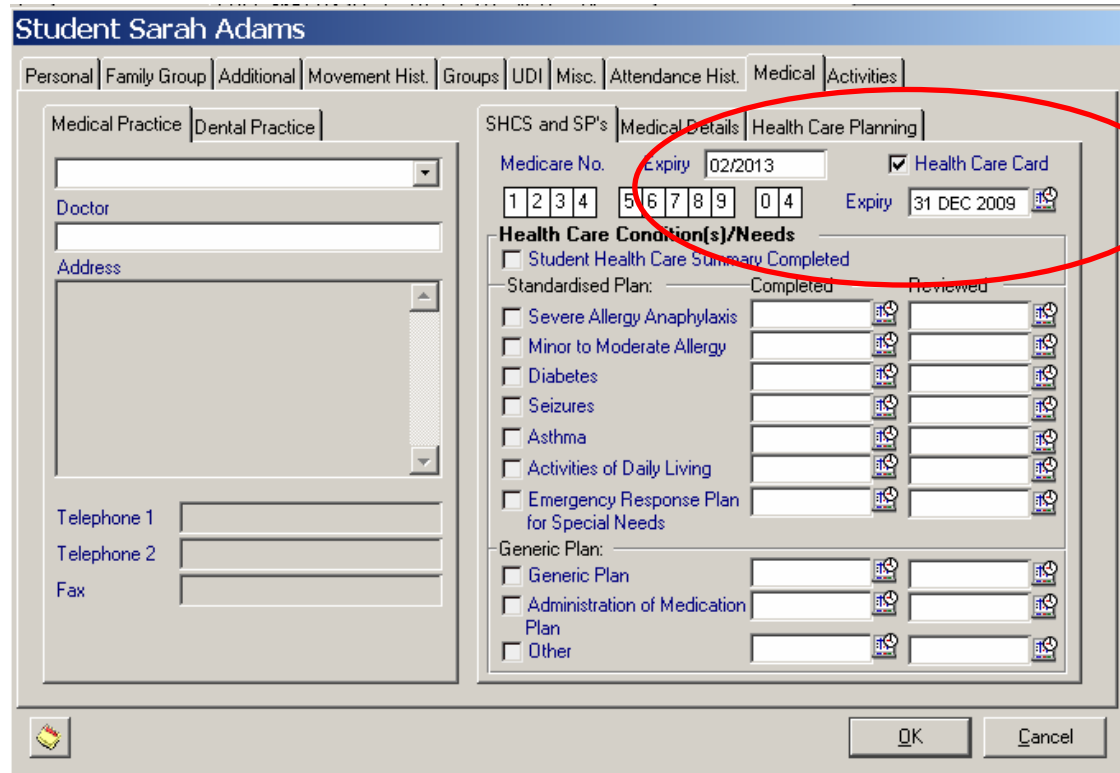

## Medical Tab

In addition, SHCS and SP's tab and Medical Details tab have been swapped, so that the SHCS and SP's tab is opened first.

# Medical Reports

The Medical Details report and Medical Conditions report have been modified to allow the inclusion of Daily Management Plan information.

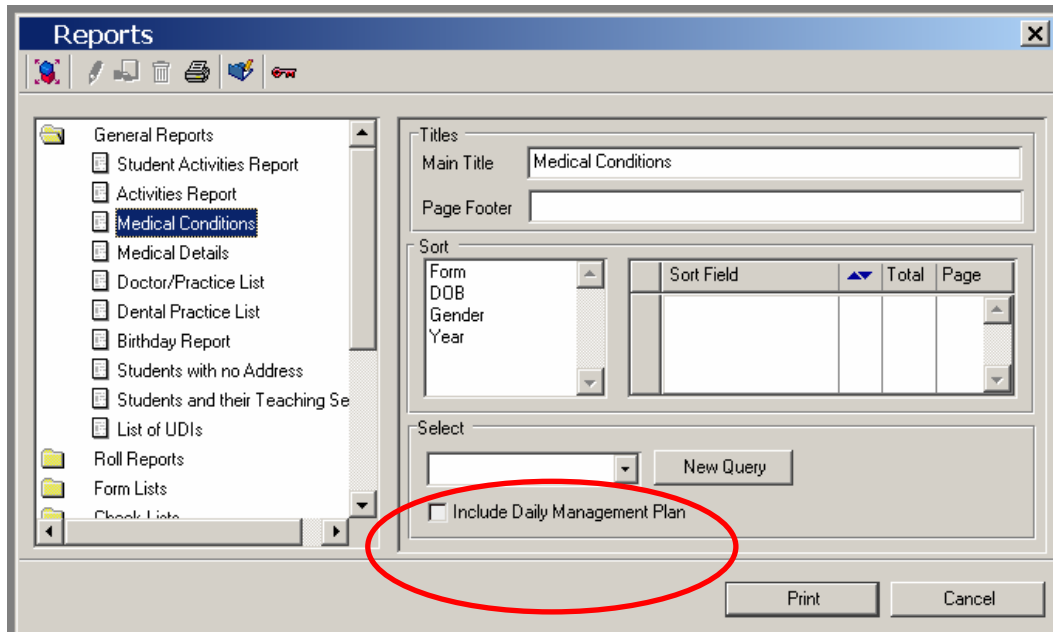

## Medical Conditions Report

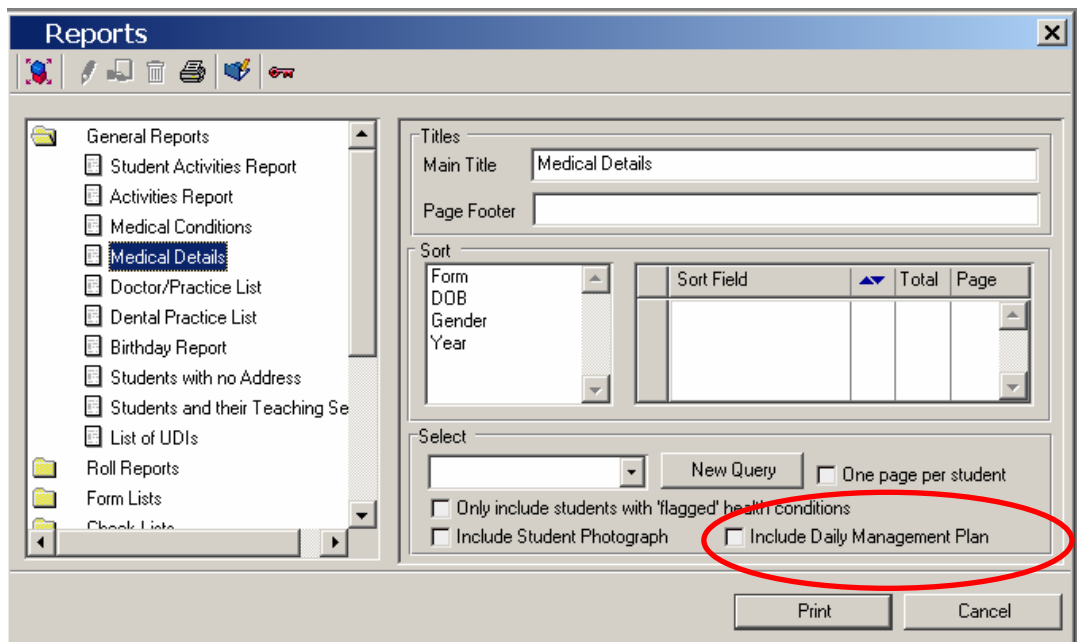

## Medical Details Report

An Include Daily Management Plan checkbox is available on both reports, and ticking this box will cause the Daily Management Plan for each medical condition to be included on the report.

## Student Update Form

The Student Update Form reports generated from both the Admin and WA Reports modules have been extended to include the following fields from the Medical section:

- Ambulance Cover
- Medic Alert
- Medic Alert Condition
- Medicare Number
- Health Care Card

## Ad-Hoc Reporting

A number of new medical fields have been made available to Ad-Hoc Reporting.

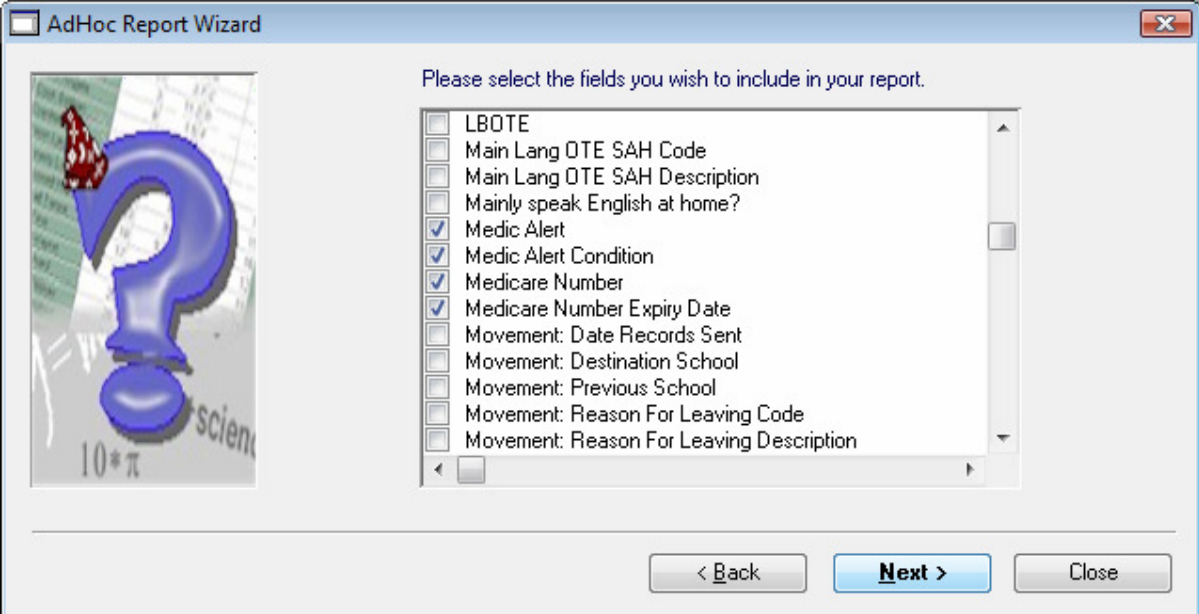

AdHoc Report Wizard

Please select the fields you wish to include in your report.

- LBOTE
- Main Lang OTE SAH Code
- Main Lang OTE SAH Description
- Mainly speak English at home?
- Medic Alert
- Medic Alert Condition
- Medicare Number
- Medicare Number Expiry Date
- Movement: Date Records Sent
- Movement: Destination School
- Movement: Previous School
- Movement: Reason For Leaving Code
- Movement: Reason For Leaving Description

< Back    **Next >**    Close

### Ad-Hoc Report Wizard

The following fields are now available when new reports are created:

- Medicare Number
- Ambulance Cover
- Permission to call Doctor
- Permission to Administer First Aid
- Medic Alert
- Medic Alert Condition
- SHCS Received

- SHCS Completion Date
- Student Health Care Summary Completed
- SHCS Review Date
- SHCS to be Shared
- SHCS if not shared who will be informed
- Medicare Number Expiry Date
- Health Care Card Expiry Date

## Subject Parameters

Three new fields have been added to the Subject Parameter window in the General module. These will be used by the Exam Scheduler module which will be released to schools in 2010.

The screenshot shows a 'Subject' window with the following fields and values:

- Subject Name: English
- Subject Code: ENG
- Short Name: English
- Subject Area: (empty)
- Learning Area: (empty)
- Examinable:
- Exam Duration: 02:00
- Suspended for Exam Period:
- Subject Department: English
- Department: English
- Faculty: (empty)
- Head of Dept.: (empty)
- Subject Classification: Other
- Type: Other
- Classification: Other
- Active:
- Literacy:
- Moderating Teacher: (empty)
- Room Type Required: (empty)
- Timetabling Defaults:
  - Frequency: 0
  - Minimum Class Size: 0
  - Maximum Class Size: 0
  - Boys and Girls:
  - Boys only:
  - Girls only:
  - Required:
- Search (by Subject Code): (empty)
- Close button

**Subject Window**

The three new fields are:

1. Examinable – is this a Subject which is examined?
2. Exam Duration – how long does any examination for this Subject take?
3. Suspended for Exam Period – is the teaching of this Subject suspended during the period of examinations?

## Staff Details Changes

A new External Roll has been added to the Staff Details window. This can be used to record the details of external staff members, such as external examinations supervisors.

The new roll is listed on the drop-down list at the top left of the Staff Browse window, as shown in the following figure.

Staff

External

**Mr John Smith (1523)** Staff Code - JHS  
Gender - Male

Initials	JH	Salutation	Mr John Smith	Phone 1	1111 1111
Surname	Smith	Address	171 Victoria Way, Anytown, WA, 6000, Australia	Phone 2	
Legal Surname	Smith			Fax	
Former Surname				Mobile	
First Name	John	Active External Exam Supervisor	<input checked="" type="checkbox"/>		
Second Name	Harry	E Mail			
Third Name		Join Date	13 MAR 2009	Leave Date	
Preferred Name	John				
Date of Birth					
ID Number					

Contacts

Name	Relationship	Phone	Address	NoK	Emrg

Search

**Staff Details Window**

A new field for Active External Exam Supervisor has also been added to this window. It will only appear and can only be entered for External Roll staff members.

When adding External Roll staff members, you must supply a Title, First Name and Surname. The other fields are not mandatory for External Roll staff.

If an External Roll staff member is no longer required or is entered in error, you are able to delete this staff record by using the Delete button on the Staff Browse toolbar. This replaces the facility to move staff members between rolls which is available for Current and Former Roll staff.

When you use the Staff Find window to search for External Roll staff, you now have the ability to search on the Active External Exam Supervisor field. This is provided on the Other tab, as shown in the following screenshot.

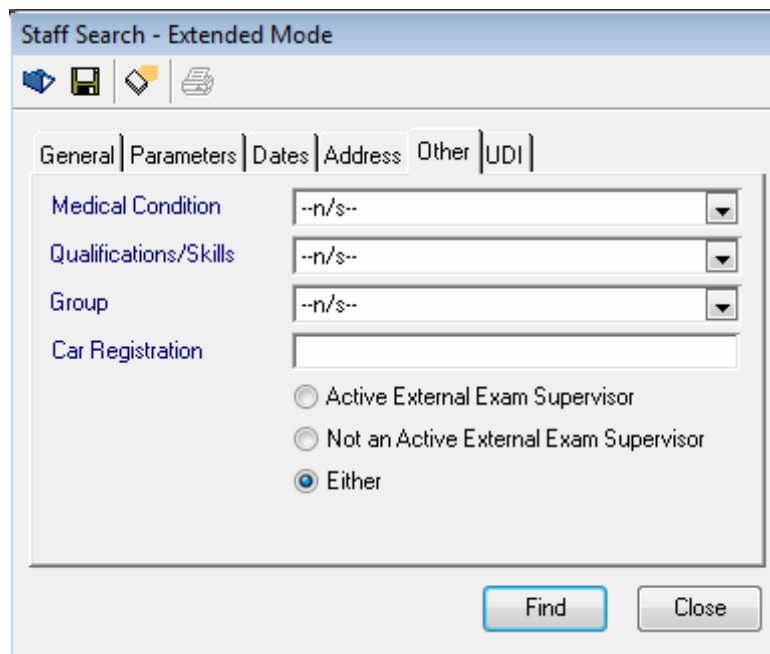

The screenshot shows a window titled "Staff Search - Extended Mode" with a toolbar containing icons for home, save, delete, and print. Below the toolbar are tabs for "General", "Parameters", "Dates", "Address", "Other", and "UDI". The "Other" tab is selected, displaying search criteria for "Medical Condition", "Qualifications/Skills", "Group", and "Car Registration", each with a dropdown menu showing "--n/s--". Below these is a radio button group for "Active External Exam Supervisor" with three options: "Active External Exam Supervisor", "Not an Active External Exam Supervisor", and "Either" (which is selected). At the bottom right are "Find" and "Close" buttons.

**Staff Find Window**